

Name: Sex: Female Height: 168.2 cm  
 Patient ID: Ethnicity: White Weight: 54.6 kg  
 DOB: Age:

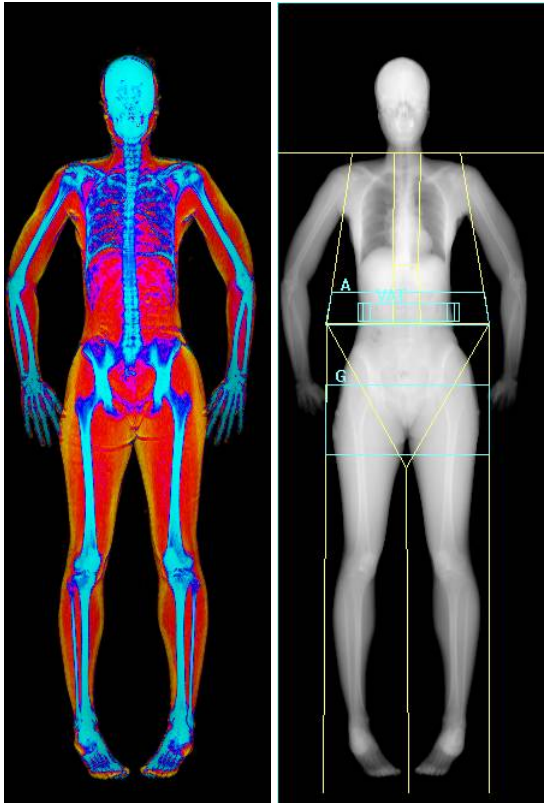

Images not for diagnostic use

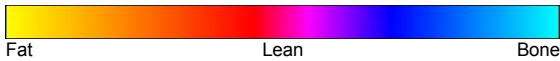

**Fat Mass/Height<sup>2</sup>**

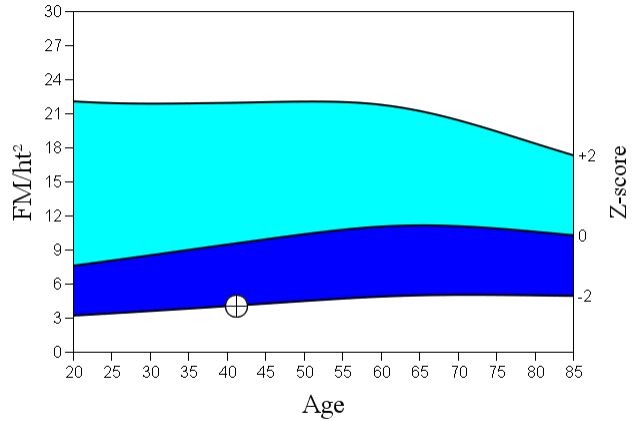

Source: NHANES Classic White Female.

World Health Organization Body Mass Index Classification  
 BMI = 19.3 WHO Classification Normal

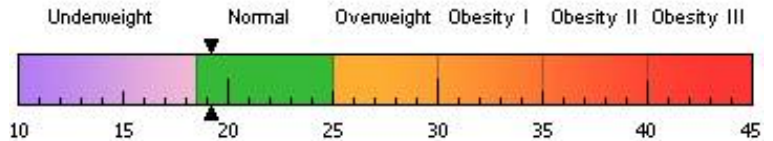

BMI has some limitations and an actual diagnosis of overweight or obesity should be made by a health professional. Obesity is associated with heart disease, certain types of cancer, type 2 diabetes, and other health risks. The higher a person's BMI is above 25, the greater their weight-related risks.

**Body Composition Results**

Region	Fat Mass (g)	Lean + BMC (g)	Total Mass (g)	% Fat	% Fat Percentile YN	AM
L Arm	580	2278	2857	20.3	4	2
R Arm	607	2561	3168	19.2	3	2
Trunk	4084	19379	23463	17.4	10	5
L Leg	2754	7305	10060	27.4	6	4
R Leg	2844	6917	9761	29.1	9	6
Subtotal	10869	38440	49309	22.0	7	3
Head	704	3240	3945	17.9		
<b>Total</b>	<b>11574</b>	<b>41680</b>	<b>53254</b>	<b>21.7</b>	<b>7</b>	<b>3</b>
Android (A)	437	2667	3104	14.1		
Gynoid (G)	2718	6475	9193	29.6		

Scan Date:  
 Scan Type: Whole Body  
 Analysis: Auto Whole Body  
 Operator:  
 Model:  
 Comment: Discovery W (S/N 71377)

**Adipose Indices**

Measure	Result	Percentile YN	AM
Total Body % Fat	21.7	7	3
<b>Fat Mass/Height<sup>2</sup> (kg/m<sup>2</sup>)</b>	<b>4.09</b>	<b>7</b>	<b>3</b>
Android/Gynoid Ratio	0.48		
% Fat Trunk/% Fat Legs	0.62	23	13
Trunk/Limb Fat Mass Ratio	0.60	22	12
Est. VAT Mass (g)	132		
Est. VAT Volume (cm <sup>3</sup> )	143		
Est. VAT Area (cm <sup>2</sup> )	27.4		

**Lean Indices**

Measure	Result	Percentile YN	AM
Lean/Height <sup>2</sup> (kg/m <sup>2</sup> )	13.9	14	11
Appen. Lean/Height <sup>2</sup> (kg/m <sup>2</sup> )	6.34	32	31

Est. VAT = Estimated Visceral Adipose Tissue  
 YN = Young Normal  
 AM = Age Matched

Name:	Sex: Female	Height: 168.2 cm
Patient ID:	Ethnicity: White	Weight: 54.6 kg
DOB:		Age:

Referring Physician:

### Total Body % Fat

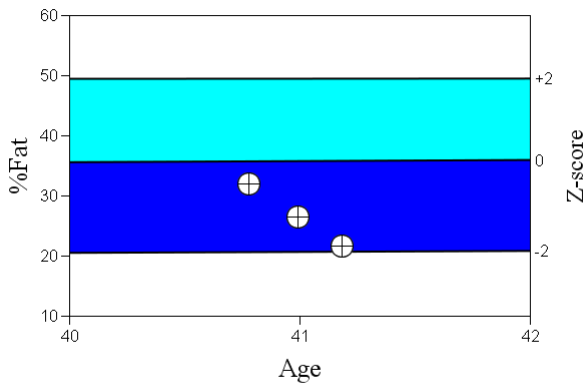

### Total Body % Fat Results

Scan Date	Age	%Fat (%)	Percentile		Change vs	
			YN	AM	Baseline	Previous
06/14/2017	41	21.7	7	3	-10.2	-4.8
04/04/2017	40	26.5	21	11	-5.4	-5.4
01/17/2017	40	31.9	46	31		

### Total Fat Mass Results

Scan Date	Age	Fat Mass (g)	Change/Month vs		Change vs	
			Baseline	Previous	Baseline	Previous
06/14/2017	41	11574	-1733	-1714	-8369	-3997
04/04/2017	40	15571	-1751	-1751	-4372	-4372
01/17/2017	40	19942				

Source: NHANES Classic White Female.

### Compartmental Trending

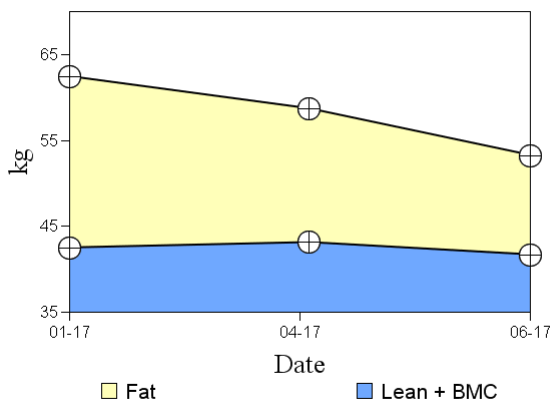

### Total Lean Mass Results

Scan Date	Age	Lean (g)	Change/Month vs		Change vs	
			Baseline	Previous	Baseline	Previous
06/14/2017	41	39462	-152	-592	-735	-1381
04/04/2017	40	40844	259	259	647	647
01/17/2017	40	40197				

### Total Mass Results

Scan Date	Age	Mass (g)	Change/Month vs		Change vs	
			Baseline	Previous	Baseline	Previous
06/14/2017	41	53254	-1900	-2327	-9174	-5428
04/04/2017	40	58682	-1500	-1500	-3746	-3746
01/17/2017	40	62428				

YN = Young Normal

AM = Age Matched

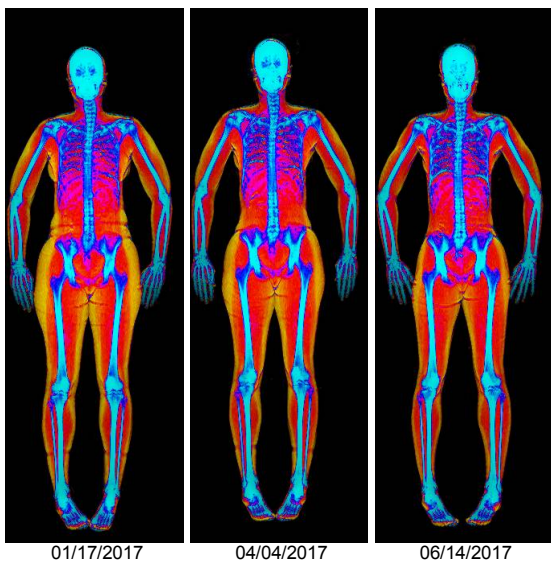

Images not for diagnostic use

Name:	Sex: Female	Height: 168.2 cm
Patient ID:	Ethnicity: White	Weight: 54.6 kg
DOB:		Age:

Referring Physician:

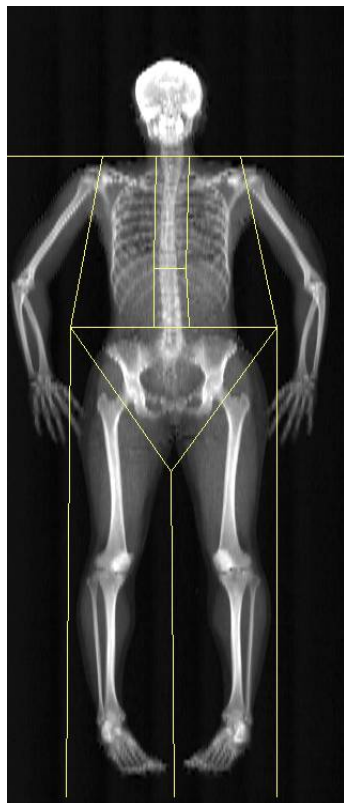

Image not for diagnostic use  
 318 x 150

**Scan Information:**

Scan Date: ID:  
 Scan Type: a Whole  
**Analysis:** 08:20 Version 13.5.2.1  
 Auto Whole Body  
 Operator:  
 Model:  
 Comment:

**DXA Results Summary:**

Region	Area (cm <sup>2</sup> )	BMC (g)	BMD (g/cm <sup>2</sup> )	T - score	Z - score
L Arm	187.71	141.96	0.756		
R Arm	199.40	155.16	0.778		
L Ribs	96.97	69.66	0.718		
R Ribs	101.26	72.35	0.714		
T Spine	107.49	101.81	0.947		
L Spine	54.13	65.13	1.203		
Pelvis	244.96	276.00	1.127		
L Leg	331.42	410.07	1.237		
R Leg	327.13	413.76	1.265		
Subtotal	1650.47	1705.89	1.034		
Head	223.93	512.17	2.287		
<b>Total</b>	<b>1874.40</b>	<b>2218.06</b>	<b>1.183</b>		<b>0.7</b>

Total BMD CV 1.0%

**Total**

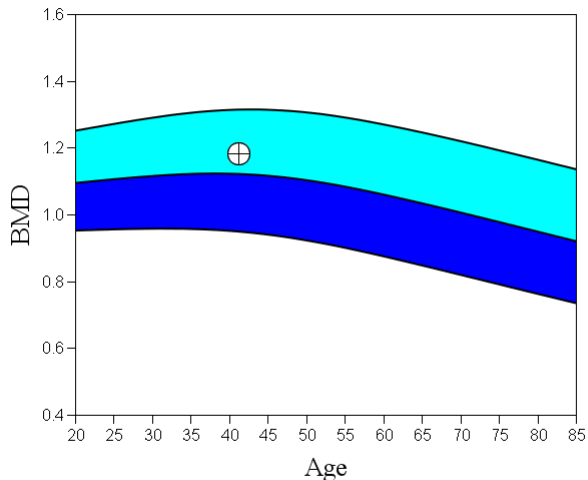

**Comment:**

T-score vs. White Female. Source:2012 BMDCS/NHANES. Z-score vs. White Female. Source:2012 BMDCS/NHANES.

Name:	Sex: Female	Height: 168.2 cm
Patient ID:	Ethnicity: White	Weight: 54.6 kg
DOB:		Age:

Referring Physician:

**Scan Information:**

Scan Date: ID:  
 Scan Type: a Whole Body  
 Analysis: Version 13.5.2.1  
 Auto Whole Body  
 Operator:  
 Model:  
 Comment:

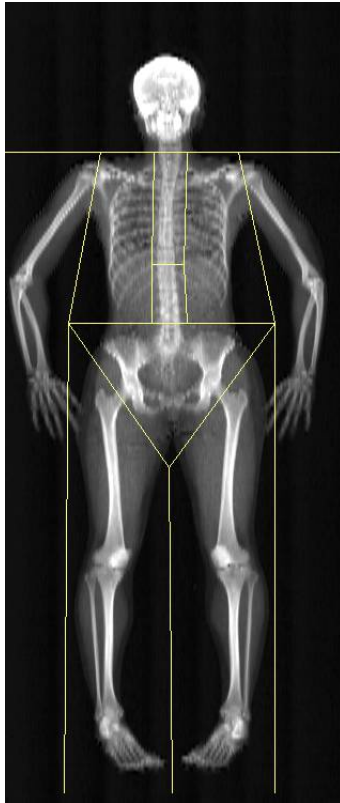
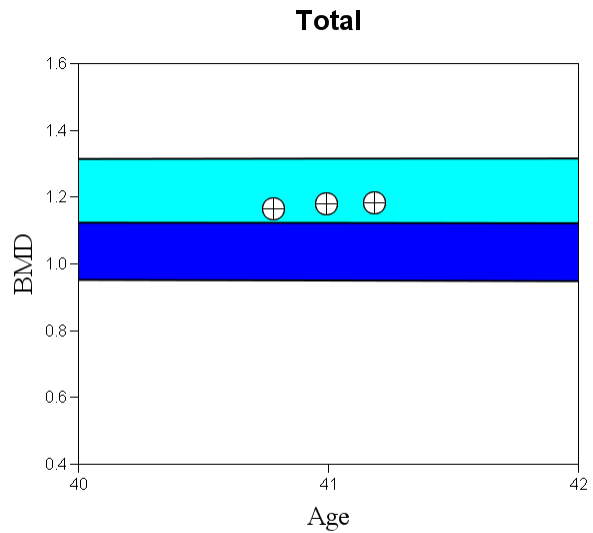

Image not for diagnostic use  
 318 x 150



T-score vs. White Female. Source:2012 BMDCS/NHANES. Z-score vs. White Female. Source:2012 BMDCS/NHANES.

**DXA Results Summary:**

Scan Date	Age	BMD (g/cm <sup>2</sup> )	T - score	BMD Change (g/cm <sup>2</sup> )	
				vs Baseline	vs Previous
06/14/2017	41	1.183		0.017 (1.5%)*	0.004 (0.4%)
04/04/2017	40	1.179		0.013 (1.1%)	0.013 (1.1%)
01/17/2017	40	1.166			

\* Denotes significance at 95% confidence level, LSC is 0.014 g/cm<sup>2</sup>

Name:	Sex: Female	Height: 168.2 cm
Patient ID:	Ethnicity: White	Weight: 54.6 kg
DOB:		Age:

**Scan Information:**

Scan Date: ID:  
 Scan Type: a Whole Body  
 Analysis: Version 13.5.2.1  
  
 Operator:  
 Model:  
 Comment:

**DXA Results Summary:**

Region	BMC (g)	Fat Mass (g)	Lean Mass (g)	Lean + BMC (g)	Total Mass (g)	% Fat
L Arm	141.96	579.5	2135.9	2277.9	2857.4	20.3
R Arm	155.16	606.8	2406.3	2561.5	3168.2	19.2
Trunk	584.94	4084.3	18793.8	19378.8	23463.0	17.4
L Leg	410.07	2754.5	6895.0	7305.1	10059.6	27.4
R Leg	413.76	2844.3	6503.1	6916.8	9761.1	29.1
Subtotal	1705.89	10869.3	36734.2	38440.1	49309.3	22.0
Head	512.17	704.3	2728.1	3240.2	3944.5	17.9
<b>Total</b>	<b>2218.06</b>	<b>11573.5</b>	<b>39462.2</b>	<b>41680.3</b>	<b>53253.8</b>	<b>21.7</b>

TBAR2766